

The Exmoor Pony

Allegro ♩ = 130

Owen David

Violin 1
Violin 2
Viola
Violoncello

Violin 1: Treble clef, 4/4 time, key of D major. Starts with a forte (f) dynamic. Melody begins with a dotted quarter note followed by eighth notes.

Violin 2: Treble clef, 4/4 time, key of D major. Accompaniment of eighth notes and chords.

Viola: Bass clef, 4/4 time, key of D major. Accompaniment of eighth notes and chords.

Violoncello: Bass clef, 4/4 time, key of D major. Accompaniment of eighth notes and chords.

Vln. 1
Vln. 2
Vla.
Vc.

Violin 1: Treble clef, 4/4 time, key of D major. Continues the melodic line.

Violin 2: Treble clef, 4/4 time, key of D major. Continues the accompaniment.

Viola: Bass clef, 4/4 time, key of D major. Continues the accompaniment.

Violoncello: Bass clef, 4/4 time, key of D major. Continues the accompaniment.

Vln. 1
Vln. 2
Vla.
Vc.

Violin 1: Treble clef, 4/4 time, key of D major. Features a more active melodic line with sixteenth notes.

Violin 2: Treble clef, 4/4 time, key of D major. Continues the accompaniment.

Viola: Bass clef, 4/4 time, key of D major. Continues the accompaniment.

Violoncello: Bass clef, 4/4 time, key of D major. Continues the accompaniment.

Vln. 1
Vln. 2
Vla.
Vc.

Violin 1: Treble clef, 4/4 time, key of D major. Continues the melodic line.

Violin 2: Treble clef, 4/4 time, key of D major. Continues the accompaniment.

Viola: Bass clef, 4/4 time, key of D major. Continues the accompaniment.

Violoncello: Bass clef, 4/4 time, key of D major. Continues the accompaniment.

22

Vln. 1
Vln. 2
Vla.
Vc.

27

Vln. 1
Vln. 2
Vla.
Vc.

33

Vln. 1
Vln. 2
Vla.
Vc.

38

Vln. 1
Vln. 2
Vla.
Vc.

43

Vln. 1
Vln. 2
Vla.
Vc.

49

Vln. 1
Vln. 2
Vla.
Vc.

54

Vln. 1
Vln. 2
Vla.
Vc.

58

Vln. 1
Vln. 2
Vla.
Vc.

63

Vln. 1
Vln. 2
Vla.
Vc.

66

Vln. 1
Vln. 2
Vla.
Vc.

69

Vln. 1
Vln. 2
Vla.
Vc.

73

Vln. 1
Vln. 2
Vla.
Vc.

79

Vln. 1
Vln. 2
Vla.
Vc.

84

Vln. 1
Vln. 2
Vla.
Vc.

88

Vln. 1
Vln. 2
Vla.
Vc.

92

Vln. 1
Vln. 2
Vla.
Vc.

Violin 1

The Exmoor Pony

Owen David

Allegro ♩ = 130

7

f

12

18

24

29

36

42

47

52

56

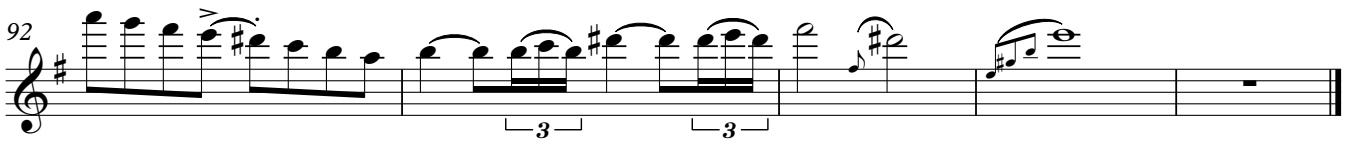

The Exmoor Pony

Owen David

Allegro ♩ = 130

1-5

6-10

11-15

16-20

21-25

26-30

31-35

36-40

41-45

48

53

58

64

71

75

79

84

89

92

The Exmoor Pony

Viola

Owen David

Allegro ♩ = 130

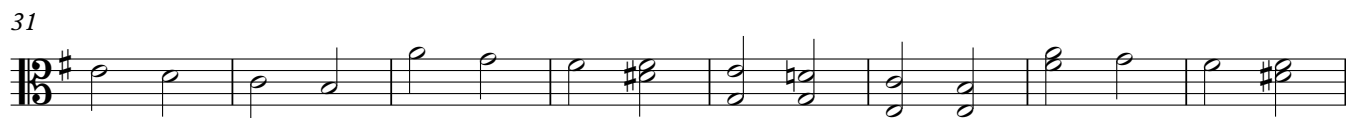

52

58

63

68

72

79

86

91

The Exmoor Pony

Allegro ♩ = 130

8

14

21

27

34

40

48

55

Violoncello

61

68

73

79

86

91

